

People Interested in obtaining a paws4people, paws4vets or paws4FirstResponders Assistance Dog via Web Site

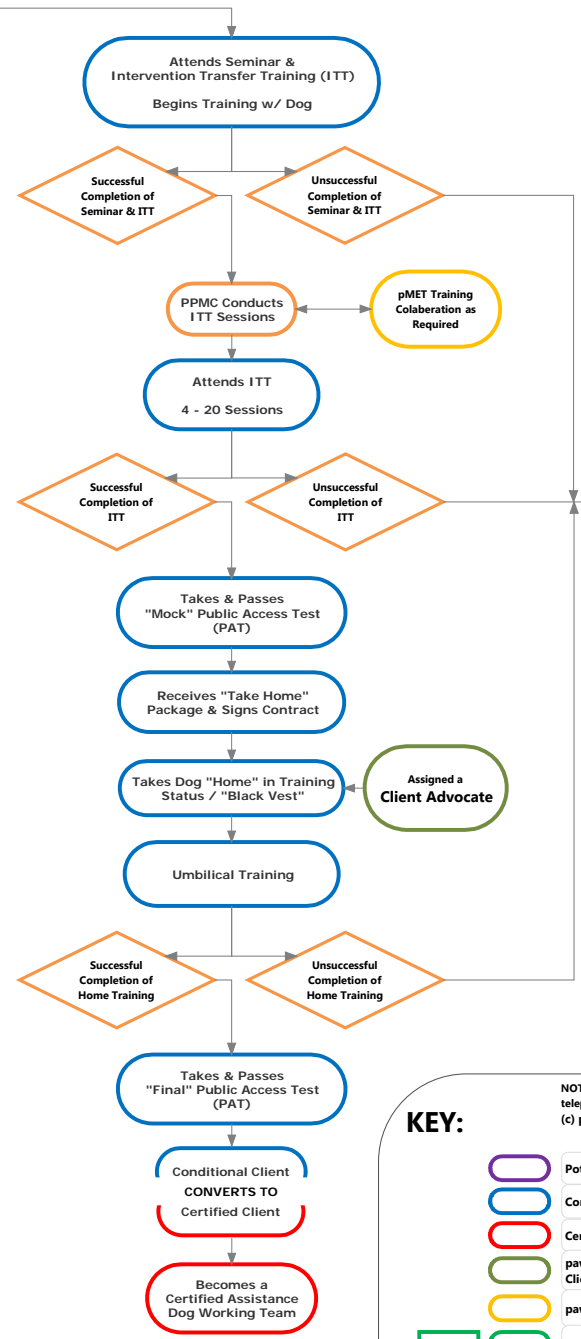
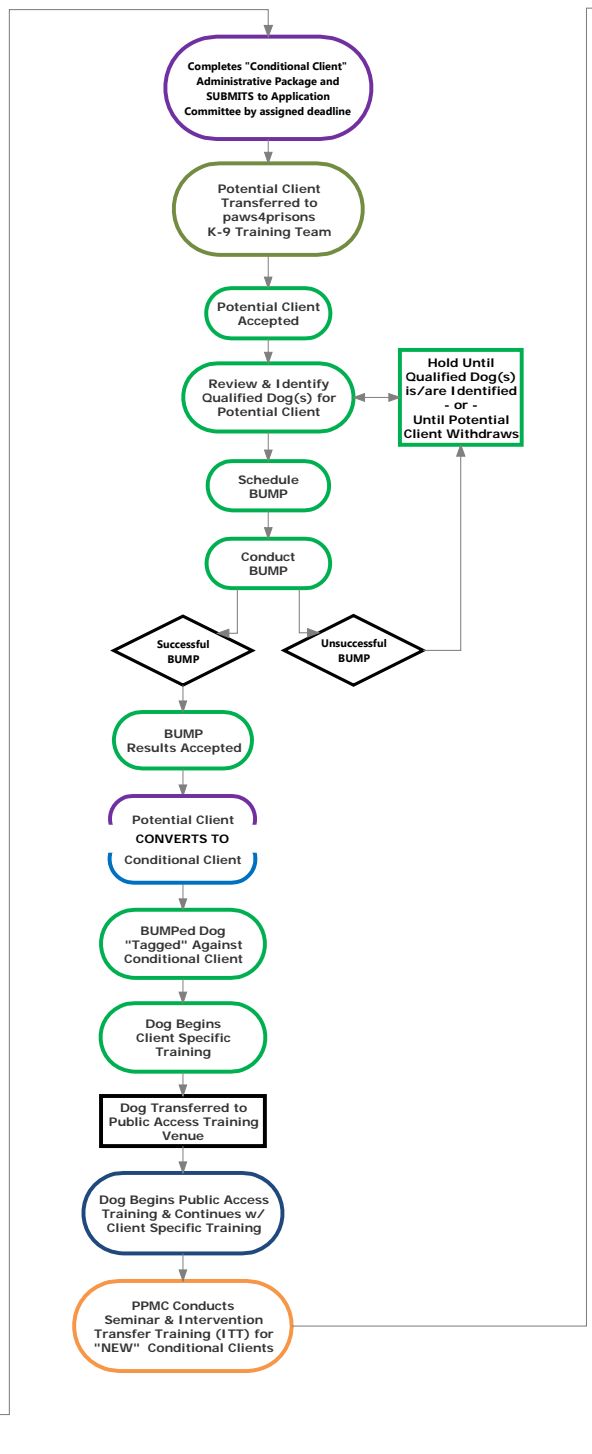
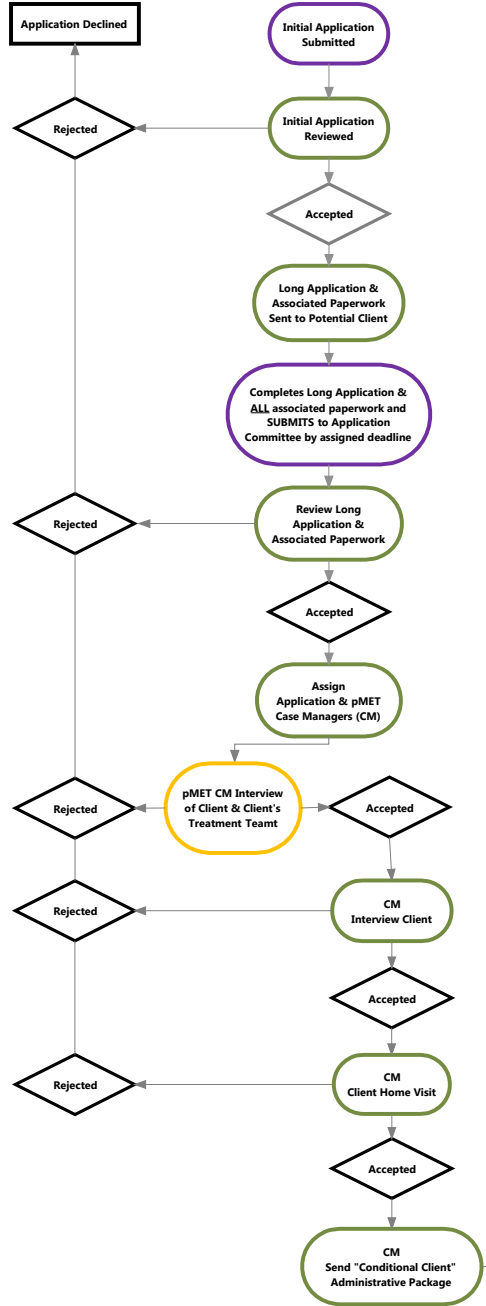

Initial Application to Assistance / Facility Dog Placement Process

KEY:

- Potential Client Action:
- Conditional Client Action:
- Certified Client Action:
- paws4people Application Committee (AC) and/or Client Services Action/Decision:
- paws4people Medical Evaluation Team (pMET) Action/Decision:
- paws4prisons K-9 Training Team Action/Decision:
- paws4people Public Access Training Team Action/Decision:
- PAWS PST | MST Centers (PPMC) Intervention Transfer Training Team Action/Decision:
- paws4people Legal Team Action/Decision:

NOTE: Interviews / Home Visits may be conducted in person, telephonically, via conference bridges, Skype, FaceTime, etc. (c) paws4people, 2016. All Rights Reserved